



Republic of the Philippines  
**GOVERNMENT PROCUREMENT POLICY BOARD**  
**TECHNICAL SUPPORT OFFICE**

**Project: Procurement of Furniture and Fixtures**

**Bid Bulletin No.: 03**

**TO ALL INTERESTED BIDDERS:**

Please be advised of the following amendments to the requirements of the project specified under the bidding documents:

Description/Particulars				Modifications/Amendments																											
<b>A. Bid Bulletin No. 01</b>																															
Deadline for submission and opening of bids 28 November 2023, 9:00 AM				The deadline for submission and opening of bids shall be on <b>01 December 2023, 08:00 AM</b>																											
<b>B. Section VI. Schedule of Requirements</b>																															
<table border="1"> <thead> <tr> <th>Description</th> <th>Quantity</th> <th>Total</th> <th>Delivered, Weeks/Months</th> </tr> </thead> <tbody> <tr> <td>Submission of Swatches</td> <td style="text-align: center;">-</td> <td style="text-align: center;">-</td> <td>Three (3) calendar days from the receipt of Notice to Proceed (NTP)</td> </tr> <tr> <td>Delivery and installation of Horizontal Blinds for Windows</td> <td style="text-align: center;">176 units</td> <td style="text-align: center;">176 units</td> <td>Within thirty (30) calendar days from the receipt of the approval of the swatches</td> </tr> </tbody> </table>				Description	Quantity	Total	Delivered, Weeks/Months	Submission of Swatches	-	-	Three (3) calendar days from the receipt of Notice to Proceed (NTP)	Delivery and installation of Horizontal Blinds for Windows	176 units	176 units	Within thirty (30) calendar days from the receipt of the approval of the swatches	<table border="1"> <thead> <tr> <th>Description</th> <th>Quantity</th> <th>Total</th> <th>Delivered, Weeks/Months</th> </tr> </thead> <tbody> <tr> <td>Submission of Swatches</td> <td style="text-align: center;">-</td> <td style="text-align: center;">-</td> <td>Three (3) calendar days from the receipt of Notice to Proceed (NTP)</td> </tr> <tr> <td>Delivery and installation of Horizontal Blinds for Windows</td> <td style="text-align: center;">175 units</td> <td style="text-align: center;">175 units</td> <td>Within thirty (30) calendar days from the receipt of the approval of the swatches</td> </tr> </tbody> </table>				Description	Quantity	Total	Delivered, Weeks/Months	Submission of Swatches	-	-	Three (3) calendar days from the receipt of Notice to Proceed (NTP)	Delivery and installation of Horizontal Blinds for Windows	175 units	175 units	Within thirty (30) calendar days from the receipt of the approval of the swatches
Description	Quantity	Total	Delivered, Weeks/Months																												
Submission of Swatches	-	-	Three (3) calendar days from the receipt of Notice to Proceed (NTP)																												
Delivery and installation of Horizontal Blinds for Windows	176 units	176 units	Within thirty (30) calendar days from the receipt of the approval of the swatches																												
Description	Quantity	Total	Delivered, Weeks/Months																												
Submission of Swatches	-	-	Three (3) calendar days from the receipt of Notice to Proceed (NTP)																												
Delivery and installation of Horizontal Blinds for Windows	175 units	175 units	Within thirty (30) calendar days from the receipt of the approval of the swatches																												
<b>C. Section VII. Technical Specifications</b>																															
<b>Horizontal Blinds for Windows Specifications</b>  <b>Number of Window Blinds: 176 units</b>  <b>Type of Blinds:</b> Combination Blackout  <b>Materials:</b> Synthetic Fabrics  <b>Thickness:</b> 0.55mm/+5%				<b>Horizontal Blinds for Windows Specifications</b>  <b>Number of Window Blinds: 175 units</b>  <b>Type of Blinds:</b> Combination Blackout  <b>Materials:</b> Synthetic Fabrics  <b>Thickness</b> <table border="1"> <thead> <tr> <th>Thickness</th> <th>Number of Window Blinds</th> <th>Location</th> </tr> </thead> <tbody> <tr> <td>0.55mm/+5%</td> <td style="text-align: center;">145</td> <td>See drawing floor plans</td> </tr> <tr> <td>0.80mm/+5%</td> <td style="text-align: center;">30</td> <td>Meeting and Training Rooms</td> </tr> </tbody> </table>				Thickness	Number of Window Blinds	Location	0.55mm/+5%	145	See drawing floor plans	0.80mm/+5%	30	Meeting and Training Rooms															
Thickness	Number of Window Blinds	Location																													
0.55mm/+5%	145	See drawing floor plans																													
0.80mm/+5%	30	Meeting and Training Rooms																													

<p><b>Stripe size:</b> 10cm</p> <p><b>Composition:</b> 100% polyester</p> <p><b>Color/Design:</b> Subject to the submission of swatches for the approval of End-User</p>	<p><b>Stripe size:</b> 10cm</p> <p><b>Composition:</b> 100% polyester</p> <p><b>Color/Design:</b> Subject to the submission of swatches for the approval of End-User</p>
<p><b>Damages during installation:</b> Damages on the GPPB-TSO properties on the building caused by the Supplier shall be replaced/repared at its own expense to the satisfaction of the GPPB-TSO.</p> <p>In the event of failure of repair and or replacement of the same, the GPPB-TSO shall deduct the cost of such repairs from the payment due to the Supplier.</p>	<p>Same</p>
<p><b>Frameless 6 Panels (W-1)</b> Width: 5.1 Height: 2.82 Area in sq. ft.: 154.73 Quantity: 4</p>	<p><b>Frameless 6 Panels (W-1)</b> Width: 5.1 meters Height: 2.82 meters Area in sq. ft.: 154.75 Quantity: 4</p>
<p><b>Fixed/Awning 2 Panels (W-2)</b> Width: 1.5 Height: 2.2 Area in sq. ft.: 35.50 Quantity: 169</p>	<p><b>Fixed/Awning 2 Panels (W-2)</b> Width: 1.5 meters Height: 2.2 meters Area in sq. ft.: 35.51 Quantity: 168</p>
<p><b>Fixed/Awning 4 Panels (W-4)</b> Width: 2 Height: 1.6 Area in sq. ft.: 34.43 Quantity: 1</p>	<p><b>Fixed/Awning 4 Panels (W-4)</b> Width: 2 meters Height: 2.2 meters Area in sq. ft.: 47.34 Quantity: 1</p>
<p><b>Fixed 4 Panels (W-5)</b> Width: 2 Height: 1.6 Area in sq. ft.: 34.43 Quantity: 1</p>	<p><b>Fixed 4 Panels (W-5)</b> Width: 3.80 meters Height: 1.5 meters Area in sq. ft.: 61.33 Quantity: 1</p>
<p><b>Public Assistance Team Window</b> Width: 1.5 Height: 2.2 Area in sq. ft.: 35.5 Quantity: 1</p>	<p><b>Public Assistance Team Window</b> Width: 1.8 meters Height: 1.5 meters Area in sq. ft.: 29.05 Quantity: 1</p>
<p><b>Warranty:</b> Two (2) years warranty</p>	
<p>Interested bidders are encouraged to conduct a site inspection to determine the</p>	<p><b>Shall no longer be a part of the minimum technical specifications.</b></p>

actual size of the blinds and location.	<p>However, interested bidders are encouraged to conduct a site inspection <b>to determine the actual size of the blinds and location including possible wall obstruction</b> that may affect the installation thereof. The site inspection may be conducted before the deadline for submission of bids. Interested bidders may inform the Bids and Awards Committee (BAC), through the BAC Secretariat, of their intent to conduct a site inspection by sending an email at <a href="mailto:bacsec@gppb.gov.ph">bacsec@gppb.gov.ph</a> with the following information:</p> <ul style="list-style-type: none"> <li>a. Company Name</li> <li>b. Name of Representative/s</li> <li>c. Contact Number</li> <li>d. Email Address</li> </ul>
<b>D. Others</b>	
1. Floor plan for all 7-floors with cloud symbol over hallway panels to be measured	A copy of drawing floor plans is attached as Annex A for reference.
1. All window schedule and elevation	Please refer to the floor plans and all interested bidders are encouraged to conduct a site inspection to determine the correct dimension and elevation of the windows.
2. Certificate of site inspection	Not required.

Please be guided accordingly.

Issued this 24<sup>th</sup> day of November 2023.

**ATTY. MA. JOZZENNE CLAIRE M. BELTRAN-CARANDANG**

*Chairperson, Bids and Awards Committee*

### FLOOR PLAN FOR WINDOW BLINDS SCHEDULE

#### GROUND FLOOR



REVISED GROUND FLOOR PLAN  
SCALE: 200/1/16

#### SECOND FLOOR

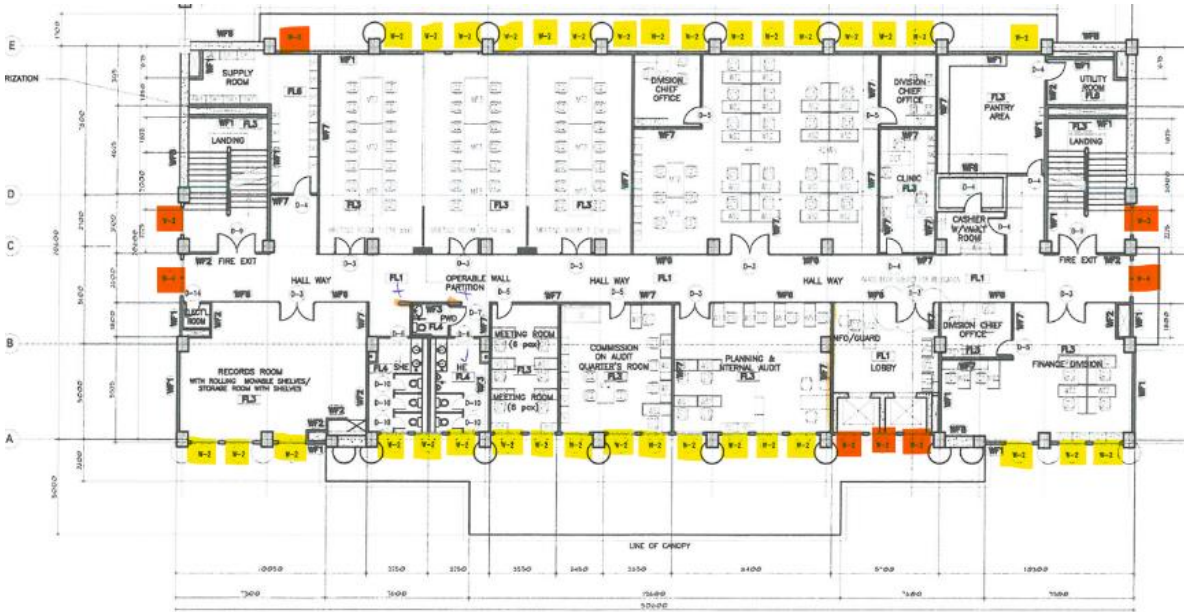

REVISED SECOND FLOOR PLAN  
SCALE: 200/1/16

THIRD FLOOR



1  
A-3 REVISED THIRD FLOOR PLAN  
SCALE 1:200 MTS

FOURTH FLOOR



1  
A-4 REVISED FOURTH FLOOR PLAN  
SCALE 1:200 MTS

FIFTH FLOOR

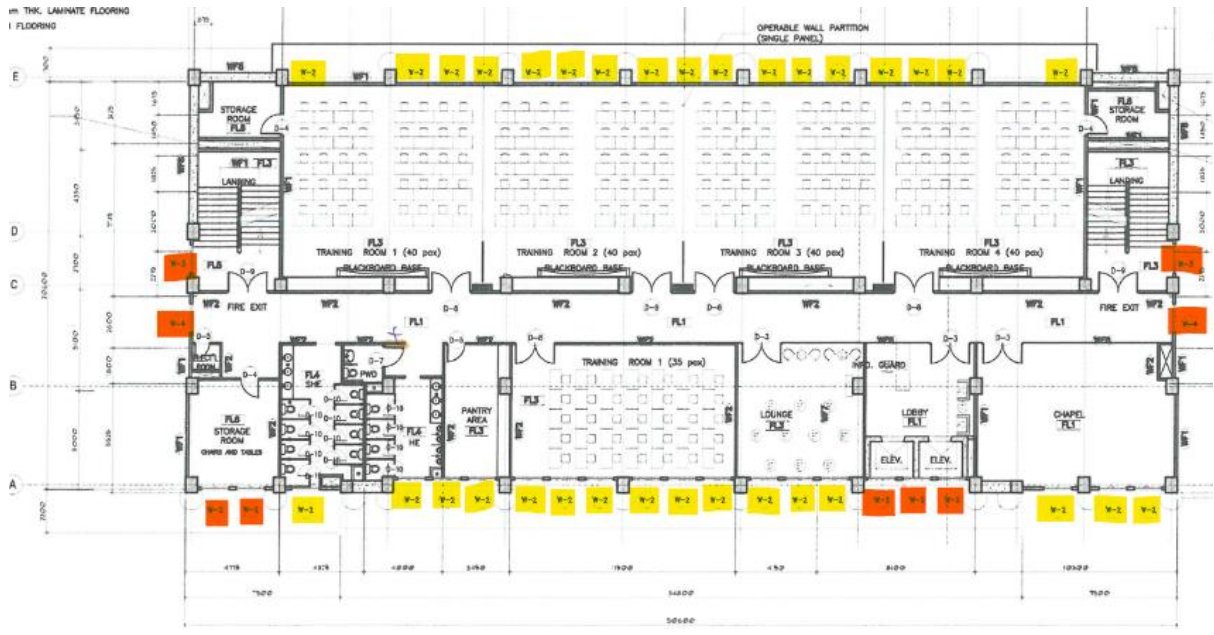

1 REVISED FIFTH FLOOR PLAN  
A-5 SCALE 1:1000

SIXTH FLOOR





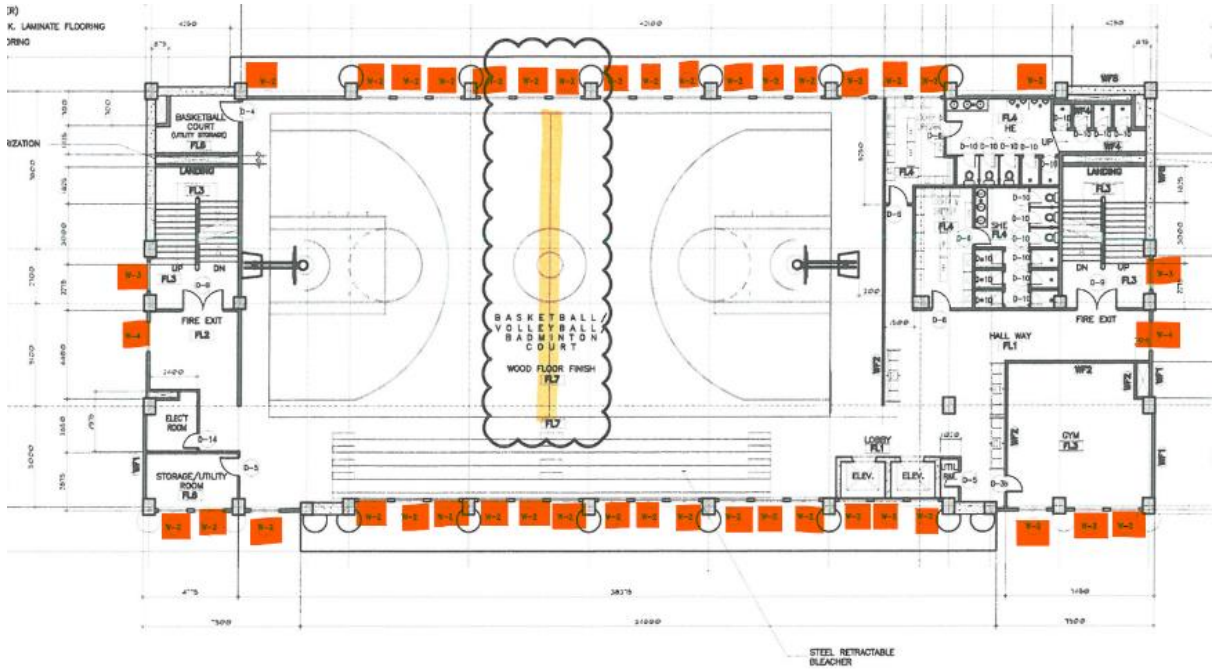

1 REVISED SIXTH FLOOR PLAN  
A-6 SCALE 200/175

**SEVENTH FLOOR**



REVISED SEVENTH FLOOR PLAN  
SCALE 1:200

**LEGEND:**

FRAMELESS 6 PANELS (W1)	:	
FIXED/AWNING 2 PANELS (W2)	:	
FIXED/AWNING 4 PANELS (W4)	:	
FIXED PANELS (W5)	:	
PAT WINDOW	:	
WINDOW WITHOUT BLINDS	:	